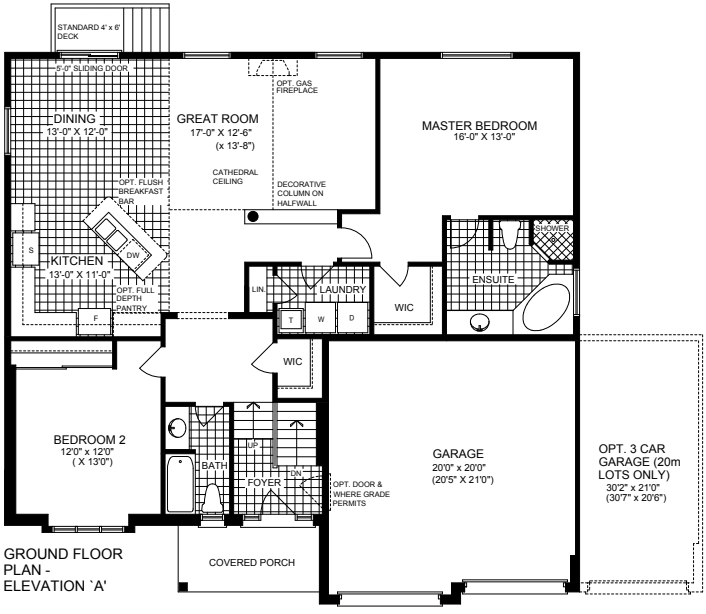

GROUND FLOOR PLAN - ELEVATION `A'

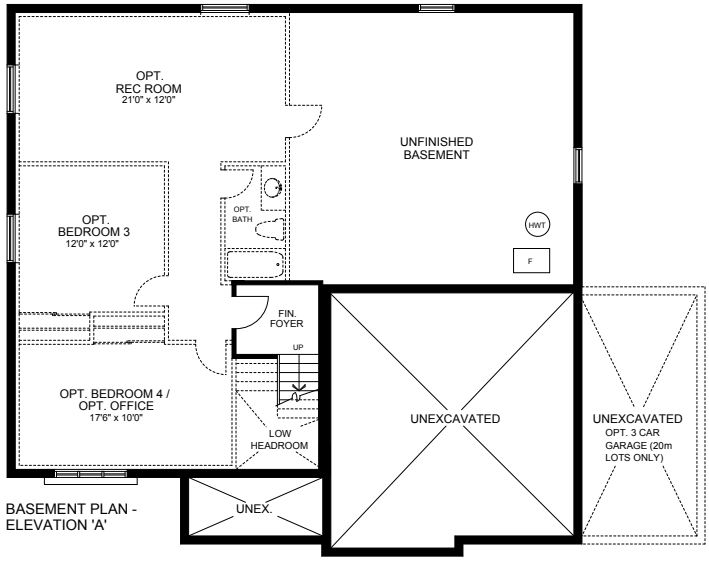

BASEMENT PLAN - ELEVATION 'A'

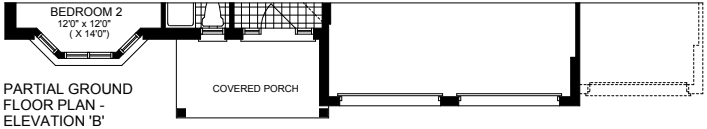

PARTIAL GROUND FLOOR PLAN - ELEVATION 'B'

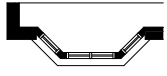

PARTIAL BASEMENT PLAN - ELEVATION 'B'

5504